

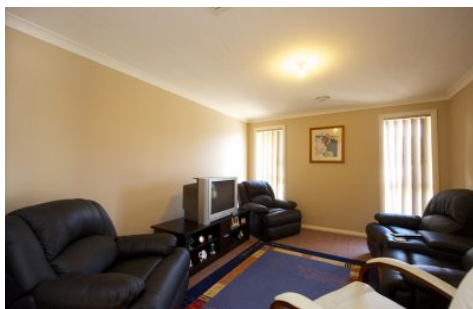

**wodonga real estate
bestagents**

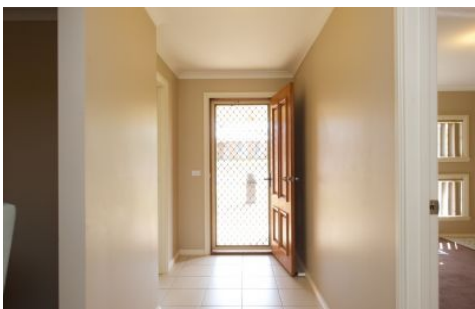

38 Bremer Avenue Wodonga VIC

4 2 2

Set in a leafy pocket of Wattle Glen, Leneva, this G. J. Gardner built home will suit the first home buyer, investor or downsizer.

Featuring:

- * Four bedrooms, plus study, master with walk-in-robe and en-suite
- * Open plan light and bright kitchen/dining family area and compact outdoor entertaining space.
- * Double lock garage, access through to a secure yard.

Bring your ideas and shovel to finish the back yard to your liking!!

View : <https://www.wodongarealestate.com.au/sale/vic/north-eastern/wodonga/residential/house/5835956>

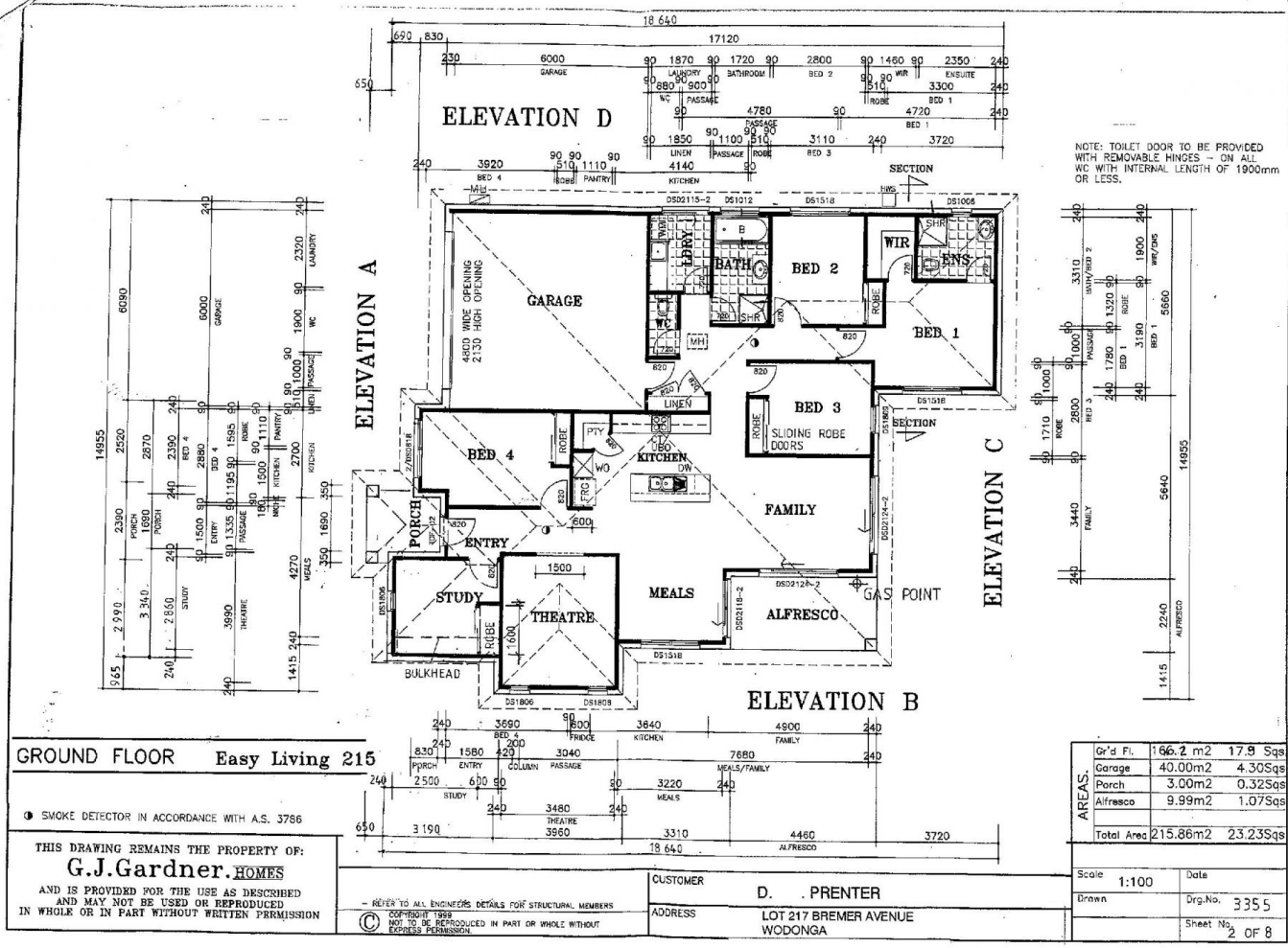

NOTE: TOILET DOOR TO BE PROVIDED WITH REMOVABLE HINGES - ON ALL WC WITH INTERNAL LENGTH OF 1900mm OR LESS.

GROUND FLOOR Easy Living 215

Gr'd Fl.	166.2 m ²	17.9 Sqs
Garage	40.00m ²	4.30Sqs
Porch	3.00m ²	0.32Sqs
Alfresco	9.99m ²	1.07Sqs
Total Area	215.86m²	23.23Sqs

● SMOKE DETECTOR IN ACCORDANCE WITH A.S. 3786

THIS DRAWING REMAINS THE PROPERTY OF:
G.J.Gardner.HOMES
 AND IS PROVIDED FOR THE USE AS DESCRIBED AND MAY NOT BE USED OR REPRODUCED IN WHOLE OR IN PART WITHOUT WRITTEN PERMISSION

REFER TO ALL ENGINEER DETAILS FOR STRUCTURAL MEMBERS
 COPYRIGHT 1999
 NOT TO BE REPRODUCED IN PART OR WHOLE WITHOUT WRITTEN PERMISSION

CUSTOMER **D. PRENTER**
 ADDRESS **LOT 217 BREMER AVENUE WODONGA**

Scale	1:100	Date	
Drawn		Dwg.No.	3355
		Sheet No.	2 OF 8

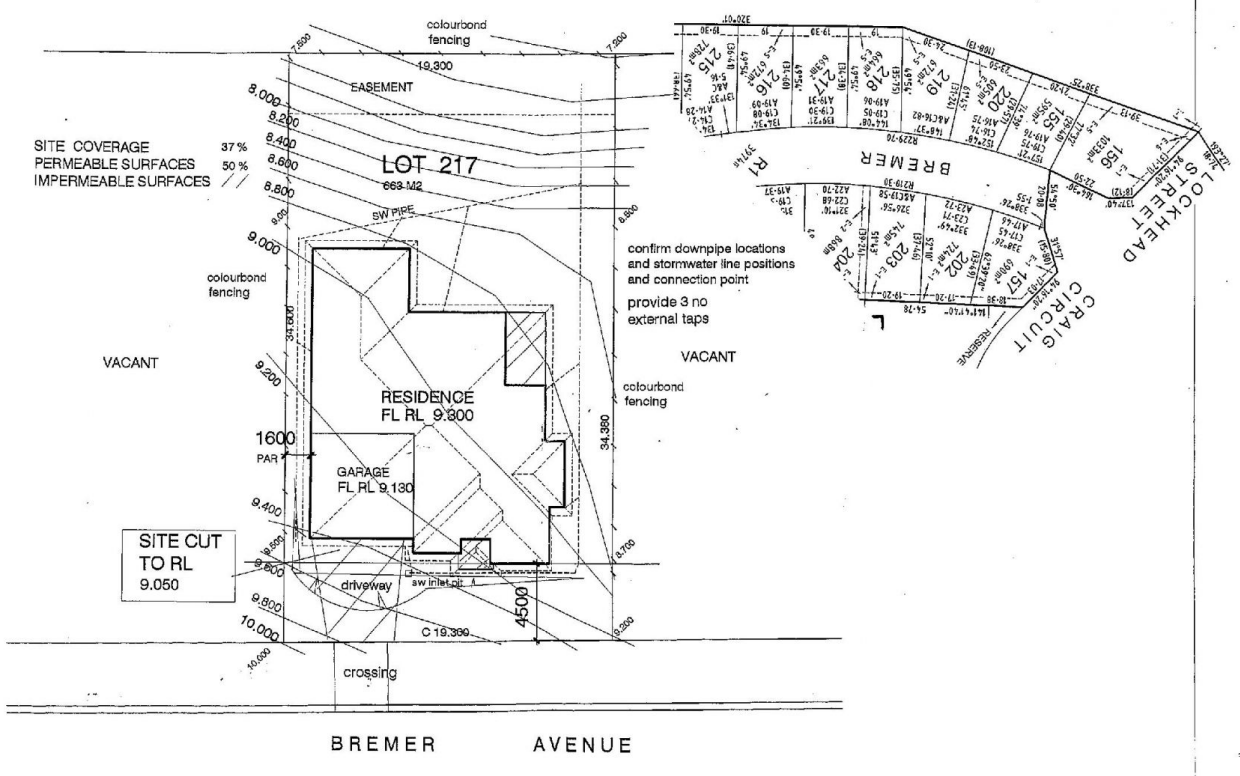

SITE COVERAGE
 PERMEABLE SURFACES 37%
 IMPERMEABLE SURFACES 50%

confirm downpipe locations and stormwater line positions and connection point
 provide 3 no external taps

LOOKHEAD STREET
BREMER AVENUE
CRAIG STREET
CIRCUIT

BREMER AVENUE

ISSUE	DATE	G.J.Gardner.HOMES	NOTES CONFIRM BOUNDARY POINTS CONFIRM SETOUT DIMENSIONS STORMWATER LINES INDICATIVE ONLY	DRAWING SITE PLAN	SCALE 1:200	DATE Jan 2009
A	Build Permitt 19.1.09			CUSTOMER D. PRENTER	DRAWN LJ	DWG No. 3355
			© COPYRIGHT 2009 NOT TO BE REPRODUCED WITHOUT WRITTEN PERMISSION	ADDRESS LOT 217 BREMER AVENUE WODONGA		SHEET NO. 1