

1 Jardine Street Wodonga VIC

3 1 2

If you're looking to down size, buy an investment or purchase your first home, your search is over. All you have to do is move your furniture in. Features include:

- * Open floor plan with access to large alfresco area
- * Ducted heating and cooling throughout
- * Three bedrooms with built in robes
- * Study nook
- * Two way bathroom
- * Separate toilet with hand basin
- * Large walk in linen storage
- * Modern kitchen with plenty of cupboards
- * Double lock up garage with remote and internal access
- * Fully landscaped, fenced, driveway and footpath
- * For investors - Expected rental return of \$305-\$320 per week

View : <https://www.wodongarealestate.com.au/sale/vic/north-eastern/wodonga/residential/house/5836113>



Margy Meehan
0260 561 888

PROPOSED NEW RESIDENCE AT LOT 26 JARDINE STREET WODONGA

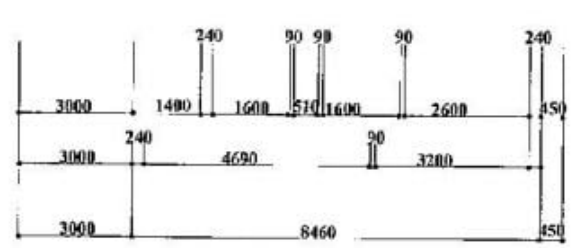
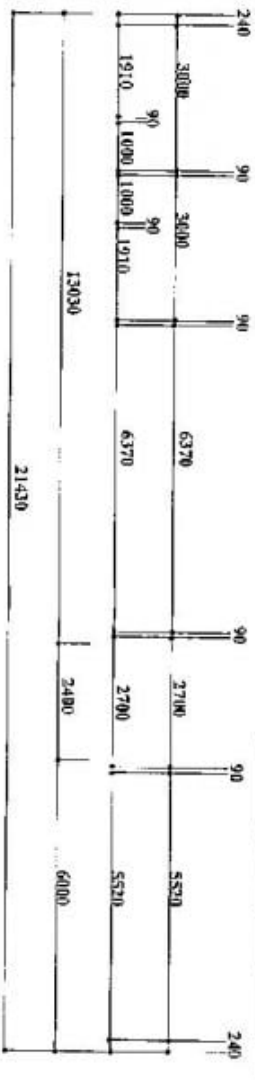
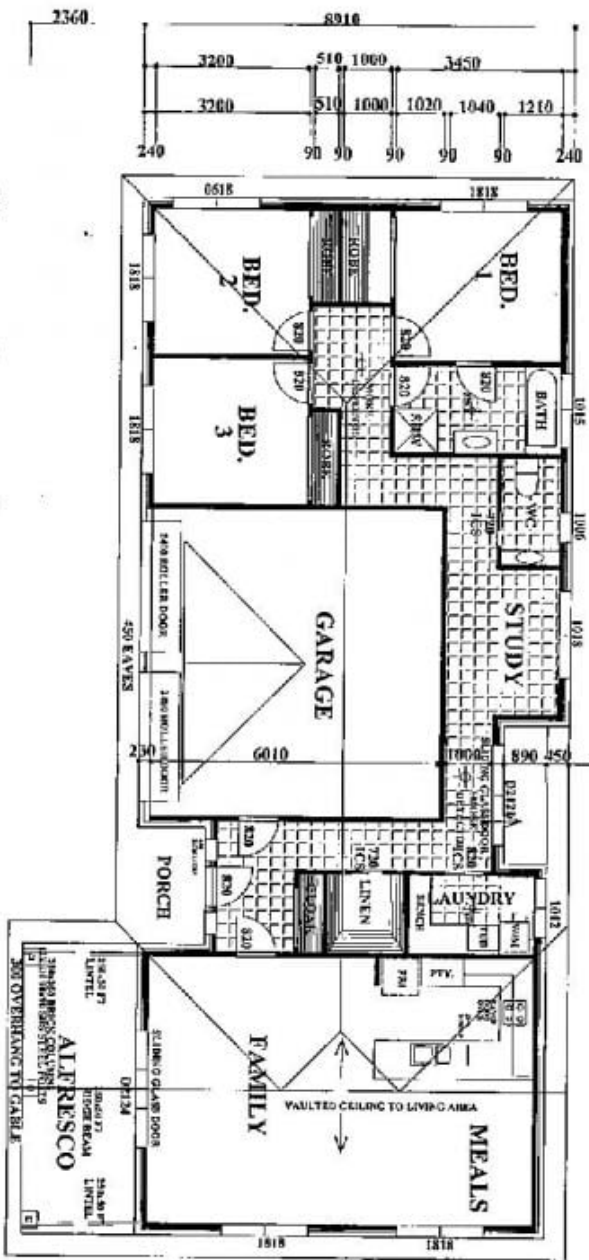
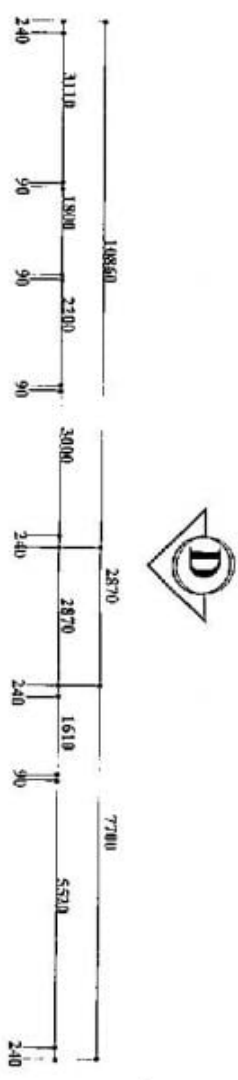

- LIVING AREA 138.57 M.SQ.
- GARAGE AREA 40.24 M.SQ.
- ALFRESCO AREA 18.00 M.SQ.
- PORCH AREA 3.35 M.SQ.
- ROOF AREA 224.88 M.SQ.

ALL WORK TO BE CARRIED OUT IN ACCORDANCE WITH LOCAL BUILDING REGULATIONS AND LOCAL BUILDING REGULATIONS. DIMENSIONS TAKE PREFERENCE TO SCALE. BUILDER TO CHECK ALL DIMENSIONS BEFORE COMMENCING CONSTRUCTION.

E & V HOMES
 P.O. BOX 1221
 ALBURY N.S.W.
 PH. 0417 258459