

3 Hobbs Close Yackandandah VIC

3 1 2

That's the feeling you will get when you inspect this edge of Yackandandah township property.

There is so much for children to explore - a seasonal creek that flows through the lower part of the property, lots of granite rocks to hide behind and maybe the "Hucklebery Finn" hidden inside will come to the fore.

Of course you must have somewhere to lay the head at night and that comes in the form of a well presented and maintained brick veneer home that has had only one careful owner.

On an interesting 9600m² block that may be further developed (STCA) the Home comprises a large lounge room with vaulted ceilings, a cosy open fire that radiates warmth, charm and creates that special winter ambiance and beautiful views of the morning sun.

The kitchen is compact but very liveable and in due course may warrant renewal.

View : <https://www.wodongarealestate.com.au/sale/vic/north-eastern/yackandandah/residential/house/5836150>

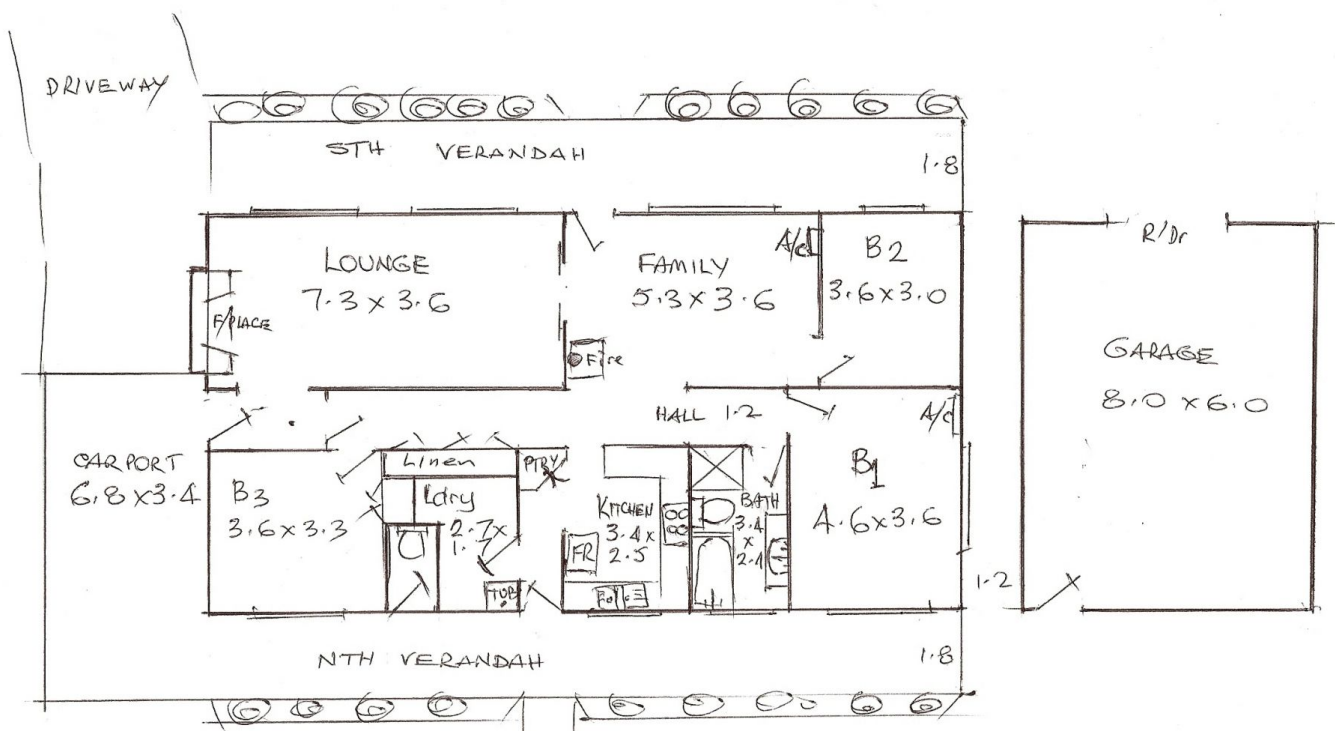

GENERAL LAYOUT
 3 HOBBES CLOSE
 YACKANDANDA