



3 Trilogy Place Wodonga VIC

Located in developing Country Club Heights Estate, this great elevated allotment measuring a generous 897m² provides expansive views over Wodonga and the iconic Wodonga landmark, "Hunchback Hill" with its own spectacular views, exceptional bush walking and mountain bike riding.

This Lot is the perfect spot to plan your new home and be part of the exciting growth into the future this Estate offers.

Price : \$ 152,500
Land Size : 897 sqm
View : <https://www.wodongarealestate.com.au/sale/vic/north-eastern/wodonga/residential/land/5837602>



Vanessa Meehan
0260 561 888



Margy Meehan
0260 561 888

PLAN OF SUBDIVISION

Stage No

Plan Number

PS 626604B

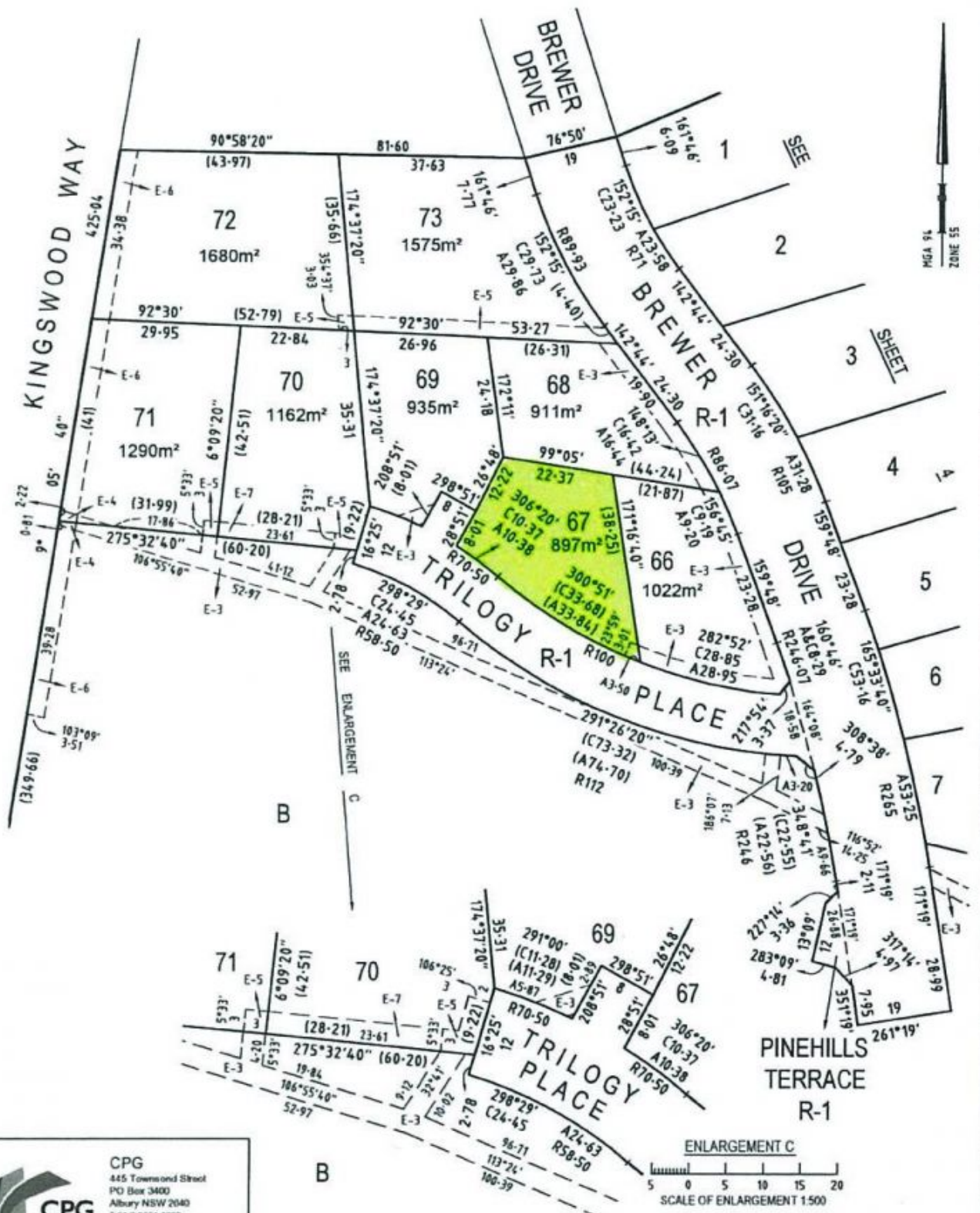

CPG
445 Townsend Street
PO Box 3400
Albury NSW 2640
T 61 2 6061 1300
F 61 2 6041 2686
cpg-global.com

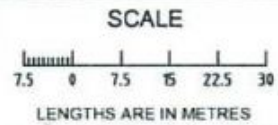

ORIGINAL SCALE SHEET SIZE
1:750 A3

LICENSED SURVEYOR STUART MURRAY MASON
SIGNATURE
REF: 135331SV00
FILE NAME: 135331SV00.dwg
FILE LOCATION: F:\135331SV00\135331-SUB.dwg
LAYOUT NAME: Sheet 3 P18750
SAVE DATE: Thu, 21 Oct 2010 15:14:18
LAST SAVED BY: sm

DATE 21/10/2010
VERSION 4

Sheet 3 of 5 Sheets
DATE / /
COUNCIL DELEGATE SIGNATURE
Original sheet size A3