

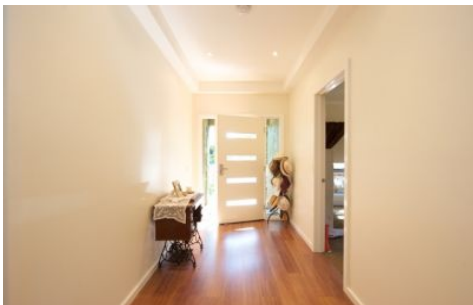

**wodonga real estate
bestagents**



368 Beechworth Road Wodonga VIC

4 2 2

Executive four bedroom family home located within walking distance to schools, shops and swimming pool. This property features, four double bedrooms master with walk in robe and en-suite , all other bedrooms with built-in robes, two living areas with a gorgeous all weather outdoor area, ducted heating and cooling throughout the property, low maintenance yard and double lock up garage with remotes and internal access.

View : <https://www.wodongarealestate.com.au/lease/vic/north-eastern/wodonga/residential/house/5842322>

*** BOOK AN INSPECTION ONLINE, IT'S EASY ***

If you're on www.wodongarealestate.com.au, simply click on the BOOK INSPECTION button. You can then either select an inspection time that suits you, or if no times are currently available, you can register your details and you'll automatically be notified via email / SMS when times become available.

<https://www.wodongarealestate.com.au>