

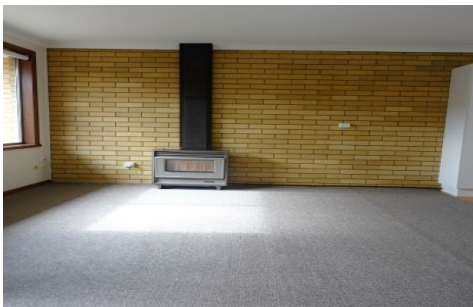

**wodonga real estate
bestagents**



2/323 Beechworth Road Wodonga VIC

2 1 1

New flooring in this 2 bedroom unit. Ideally located close to the shops and amenities at Whitebox Rise. Both bedrooms with built in robes and ceiling fans, renovated kitchen with open plan meals / living area, gas heating, wall mounted air conditioner and single carport. There is no backyard for this unit so no garden maintenance necessary. Sorry no pets.

View : <https://www.wodongarealestate.com.au/lease/vic/north-eastern/wodonga/residential/unit/5843236>