

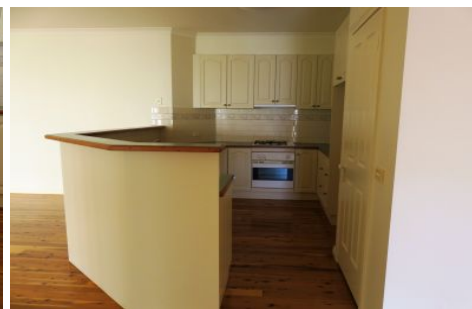

**wodonga real estate
bestagents**



10 Whernside Drive Wodonga VIC

4 2 2

Located in popular Cambourne Park Estate, this four bedroom home features ensuite and walk-in robe to the Master bedroom and built-in robes to remaining three bedrooms. This home has a lovely large main living area and adjoining kitchen with polished floorboards and ducted heating and cooling. A good sized outdoor living area with decking and railing, and includes a double garage with remotes.

View : <https://www.wodongarealestate.com.au/lease/vic/north-eastern/wodonga/residential/house/5843657>