

8 Porta Court Wodonga VIC

4 2 2

*****APPLY BEFORE VIEWING*****

Four bedroom family home located in a quiet court location in popular Whenby Grange. All bedrooms are spacious, with the master bedroom having a walk in robe and ensuite, and built in robes to all other bedrooms. Newly installed spacious kitchen with gas cooktop, tiled family / meals area as well as large separate lounge room, ducted heating and cooling throughout, full bathroom and great size laundry. Outside there is a lovely undercover deck entertaining area, enclosed yard with garden shed and rear access from the double lock up garage which also provides internal access.

View : <https://www.wodongarealestate.com.au/lease/vic/north-eastern/wodonga/residential/house/7337281>



Jacquie Sterk
0260 561 888

General Notes

- Dimensions indicated are in millimetre's.
- Figured dimensions shall take precedence over scale.
- Install safety glass to doors and windows as required in accordance with AS1288.
- Install shaving cabinet behind En-Suite mirror in accordance with owners requirements.
- Fridge size 700 wide x 1700 high.
- Total area of Residence 182m².
- Total area of Garage 45.7m².
- Floor area of Porch 4.68m².

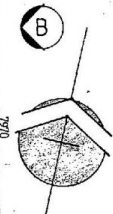

Proposed Residence for
**Lot 62 Porta Court,
 WODONGA, 3690.**

Scale 1:100 Date 11 Nov 2000
 Drawing N^o 10461
 Drawn by John Varnaar

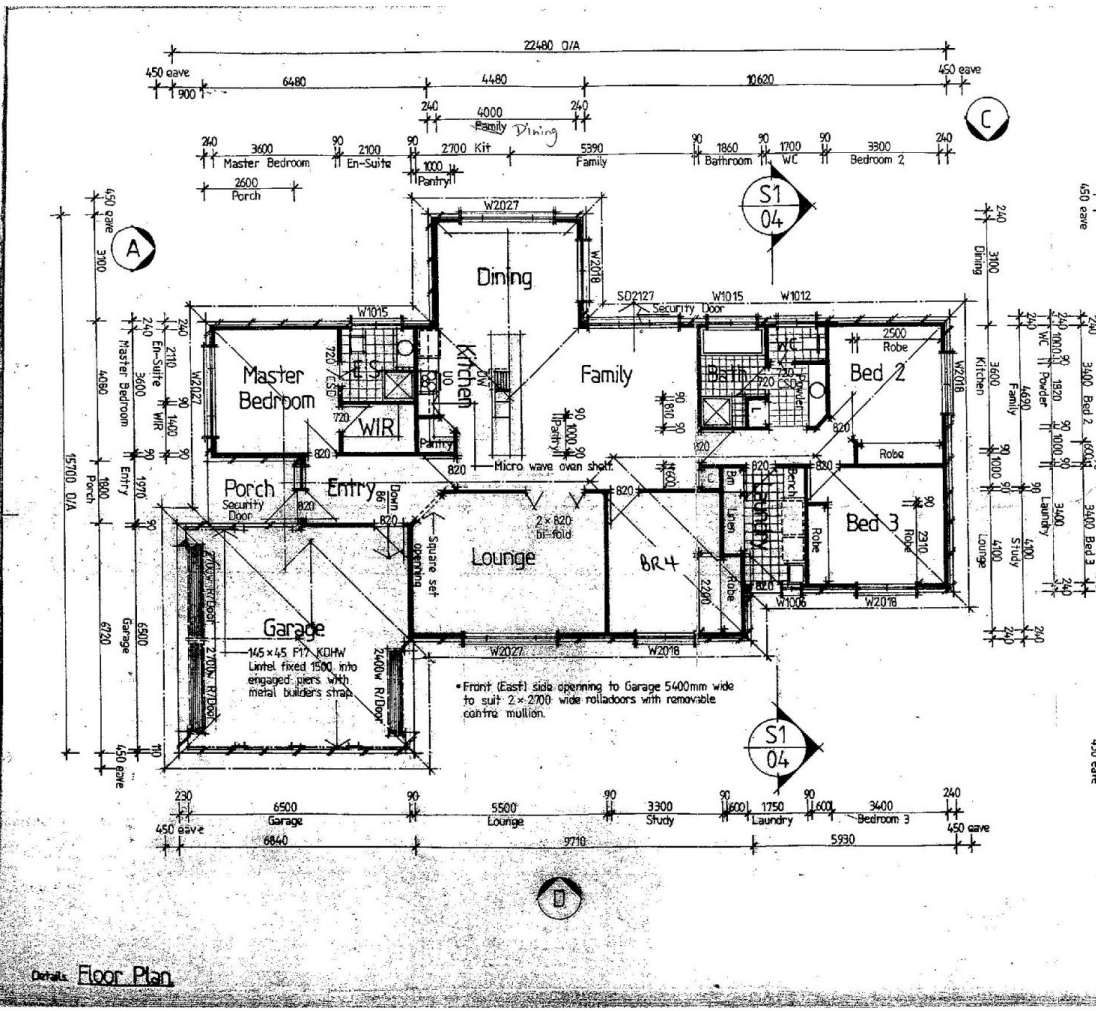
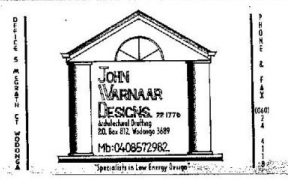

Details Floor Plan