



1370 Omeo Highway Tallangatta South VIC

3 1 2

Country home with plenty of character and natural beauty set on approximately 4.7 acres in the picturesque Mitta Valley region, just 17 kilometre from Tallangatta township and 59 kilometre from Wodonga.

The location in the Mitta Valley region offers stunning hillside views and a serene environment.

This spacious three-bedroom home features modern updates, including new carpets, vinyl board flooring through main thoroughfares, a tastefully renovated kitchen and bathroom, and a comfortable open-plan living area. Enjoy year-round comfort with split system air conditioning and a cosy combustion wood fire.

Type : Rural
Price : \$559,000
Land Size : 4.7 Acres
View : <https://www.wodongarealestate.com.au/sale/vic/-/tallangatta-south/residential/rural/8106759>



Silviya Saric
0260 561 888

[For full version visit the website](https://www.wodongarealestate.com.au)

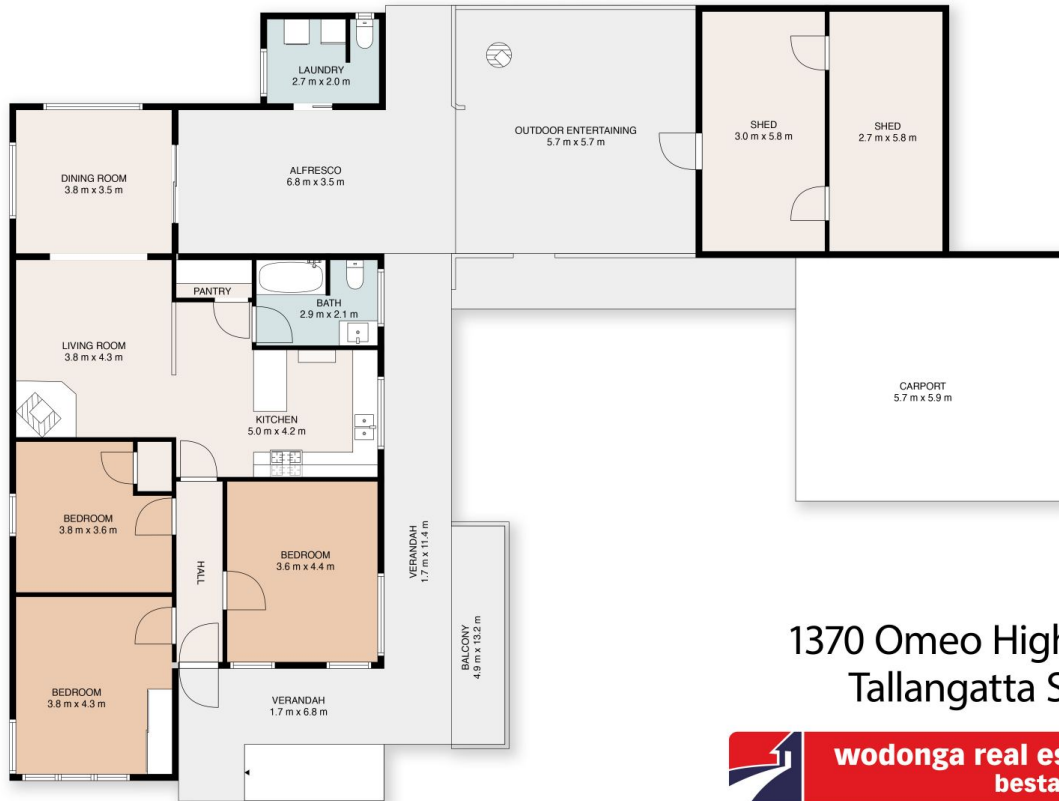

1370 Omeo Highway,
Tallangatta South



This floor plan including dimensions are approximate and are for illustrative purposes only and should be used purely as a guide. No guarantee can be given to accuracy of the information contained, and interested parties should conduct their own enquires.